

Topographic Map

of

Lot 3 of Certified Survey Map No. 3348,

recorded in Vol. 19 of Certified Survey Maps of Walworth County on Page 93 and located in the Southwest 1/4 of Section 19, Town 3 North, Range 18 East, Town of Spring Prairie, Walworth County, Wisconsin.

Surveyed for: **Anthony St. Louis**
4666 South 112th Street
Greenfield, Wisconsin. 53228

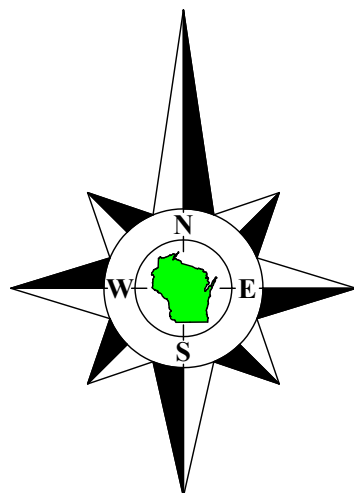

Bearings referenced to Certified Survey Map No. 3348.

West 1/4 Corner
Section 19-3-18.

West line of the Southwest 1/4 of Section 19-3-18.
N1°13'19"W 2656.53'

West line of the Southwest 1/4 of Section 19-3-18.
N1°13'19"W 2656.53'

West line of the Southwest 1/4 of Section 19-3-18.
N1°13'19"W 2656.53'

West line of the Southwest 1/4 of Section 19-3-18.
N1°13'19"W 2656.53'

West line of the Southwest 1/4 of Section 19-3-18.
N1°13'19"W 2656.53'

West line of the Southwest 1/4 of Section 19-3-18.
N1°13'19"W 2656.53'

West line of the Southwest 1/4 of Section 19-3-18.
N1°13'19"W 2656.53'

West line of the Southwest 1/4 of Section 19-3-18.
N1°13'19"W 2656.53'

West line of the Southwest 1/4 of Section 19-3-18.
N1°13'19"W 2656.53'

West line of the Southwest 1/4 of Section 19-3-18.
N1°13'19"W 2656.53'

West line of the Southwest 1/4 of Section 19-3-18.
N1°13'19"W 2656.53'

West line of the Southwest 1/4 of Section 19-3-18.
N1°13'19"W 2656.53'

West line of the Southwest 1/4 of Section 19-3-18.
N1°13'19"W 2656.53'

West line of the Southwest 1/4 of Section 19-3-18.
N1°13'19"W 2656.53'

West line of the Southwest 1/4 of Section 19-3-18.
N1°13'19"W 2656.53'

West line of the Southwest 1/4 of Section 19-3-18.
N1°13'19"W 2656.53'

West line of the Southwest 1/4 of Section 19-3-18.
N1°13'19"W 2656.53'

West line of the Southwest 1/4 of Section 19-3-18.
N1°13'19"W 2656.53'

West line of the Southwest 1/4 of Section 19-3-18.
N1°13'19"W 2656.53'

West line of the Southwest 1/4 of Section 19-3-18.
N1°13'19"W 2656.53'

West line of the Southwest 1/4 of Section 19-3-18.
N1°13'19"W 2656.53'

West line of the Southwest 1/4 of Section 19-3-18.
N1°13'19"W 2656.53'

West line of the Southwest 1/4 of Section 19-3-18.
N1°13'19"W 2656.53'

West line of the Southwest 1/4 of Section 19-3-18.
N1°13'19"W 2656.53'

West line of the Southwest 1/4 of Section 19-3-18.
N1°13'19"W 2656.53'

West line of the Southwest 1/4 of Section 19-3-18.
N1°13'19"W 2656.53'

West line of the Southwest 1/4 of Section 19-3-18.
N1°13'19"W 2656.53'

West line of the Southwest 1/4 of Section 19-3-18.
N1°13'19"W 2656.53'

West line of the Southwest 1/4 of Section 19-3-18.
N1°13'19"W 2656.53'

West line of the Southwest 1/4 of Section 19-3-18.
N1°13'19"W 2656.53'

West line of the Southwest 1/4 of Section 19-3-18.
N1°13'19"W 2656.53'

West line of the Southwest 1/4 of Section 19-3-18.
N1°13'19"W 2656.53'

West line of the Southwest 1/4 of Section 19-3-18.
N1°13'19"W 2656.53'

West line of the Southwest 1/4 of Section 19-3-18.
N1°13'19"W 2656.53'

West line of the Southwest 1/4 of Section 19-3-18.
N1°13'19"W 2656.53'

West line of the Southwest 1/4 of Section 19-3-18.
N1°13'19"W 2656.53'

West line of the Southwest 1/4 of Section 19-3-18.
N1°13'19"W 2656.53'

West line of the Southwest 1/4 of Section 19-3-18.
N1°13'19"W 2656.53'

West line of the Southwest 1/4 of Section 19-3-18.
N1°13'19"W 2656.53'

West line of the Southwest 1/4 of Section 19-3-18.
N1°13'19"W 2656.53'

West line of the Southwest 1/4 of Section 19-3-18.
N1°13'19"W 2656.53'

West line of the Southwest 1/4 of Section 19-3-18.
N1°13'19"W 2656.53'

West line of the Southwest 1/4 of Section 19-3-18.
N1°13'19"W 2656.53'

West line of the Southwest 1/4 of Section 19-3-18.
N1°13'19"W 2656.53'

West line of the Southwest 1/4 of Section 19-3-18.
N1°13'19"W 2656.53'

West line of the Southwest 1/4 of Section 19-3-18.
N1°13'19"W 2656.53'

West line of the Southwest 1/4 of Section 19-3-18.
N1°13'19"W 2656.53'

West line of the Southwest 1/4 of Section 19-3-18.
N1°13'19"W 2656.53'

West line of the Southwest 1/4 of Section 19-3-18.
N1°13'19"W 2656.53'

West line of the Southwest 1/4 of Section 19-3-18.
N1°13'19"W 2656.53'

West line of the Southwest 1/4 of Section 19-3-18.
N1°13'19"W 2656.53'

West line of the Southwest 1/4 of Section 19-3-18.
N1°13'19"W 2656.53'

West line of the Southwest 1/4 of Section 19-3-18.
N1°13'19"W 2656.53'

West line of the Southwest 1/4 of Section 19-3-18.
N1°13'19"W 2656.53'

West line of the Southwest 1/4 of Section 19-3-18.
N1°13'19"W 2656.53'

West line of the Southwest 1/4 of Section 19-3-18.
N1°13'19"W 2656.53'

West line of the Southwest 1/4 of Section 19-3-18.
N1°13'19"W 2656.53'

West line of the Southwest 1/4 of Section 19-3-18.
N1°13'19"W 2656.53'

West line of the Southwest 1/4 of Section 19-3-18.
N1°13'19"W 2656.53'

West line of the Southwest 1/4 of Section 19-3-18.
N1°13'19"W 2656.53'

West line of the Southwest 1/4 of Section 19-3-18.
N1°13'19"W 2656.53'

West line of the Southwest 1/4 of Section 19-3-18.
N1°13'19"W 2656.53'

West line of the Southwest 1/4 of Section 19-3-18.
N1°13'19"W 2656.53'

West line of the Southwest 1/4 of Section 19-3-18.
N1°13'19"W 2656.53'

West line of the Southwest 1/4 of Section 19-3-18.
N1°13'19"W 2656.53'

West line of the Southwest 1/4 of Section 19-3-18.
N1°13'19"W 2656.53'

West line of the Southwest 1/4 of Section 19-3-18.
N1°13'19"W 2656.53'

West line of the Southwest 1/4 of Section 19-3-18.
N1°13'19"W 2656.53'

West line of the Southwest 1/4 of Section 19-3-18.
N1°13'19"W 2656.53'

West line of the Southwest 1/4 of Section 19-3-18.
N1°13'19"W 2656.53'

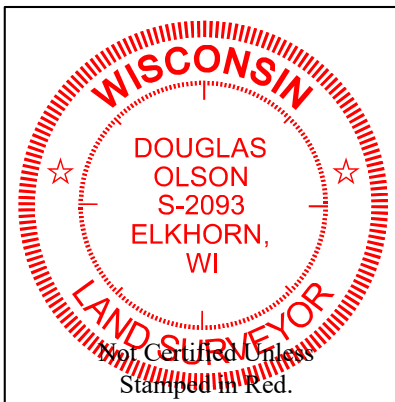

Notes:

- 1) This survey plat is not certified unless signed and sealed in red ink.
- 2) This survey is subject to Wisconsin lien laws. This Plat of Survey is the notice of intent to file lien. Lien waiver required.

Copyright 2010 by Jensen & Olson Land Surveying, LLC.

All rights reserved. No part of this survey plat may be reproduced or transmitted in any form by any means - graphic, electronic, or mechanical, including photocopying, tracing, or information storage and retrieval systems - without permission in writing from Douglas G. Olson, Jensen & Olson Land Surveying, LLC.

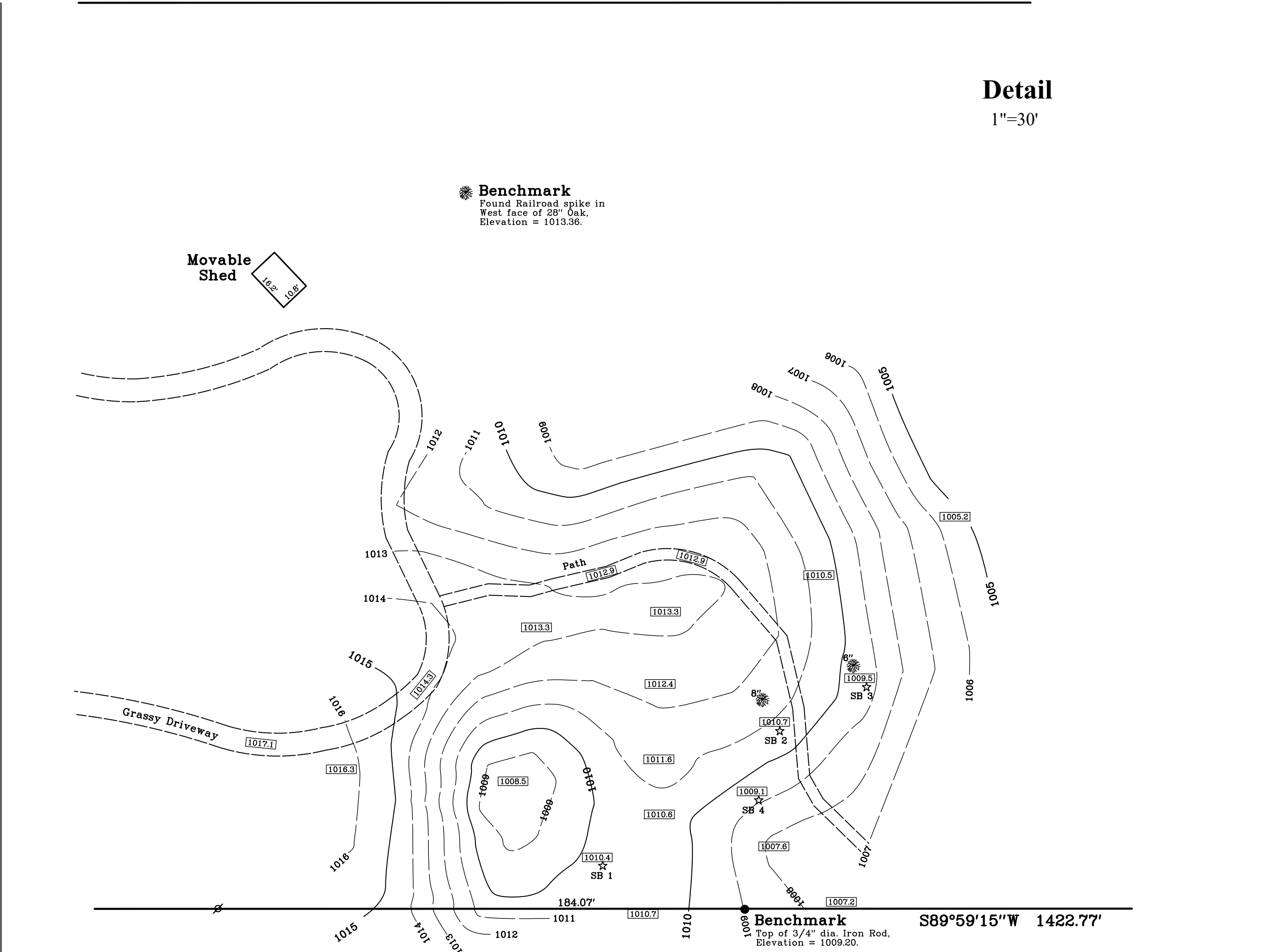

Detail
1"=30'

Survey date: April 12, 2010.
Revisions:

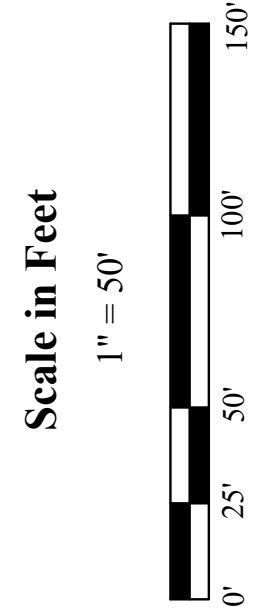

Jensen & Olson Land Surveying, LLC



45 South Wisconsin Street * P.O. Box 322 * Elkhorn, Wisconsin. 53121
Telephone: (262) 723-3434 * Facsimile: (262) 723-8044
Email: jensen.olson@elknet.net

Sheet 1 of 1 Sheets
Job Reference Number
2010.025

2010.025

I, Douglas G. Olson, Wisconsin Registered Land Surveyor, do hereby certify that this survey was performed by me, or under my direction in full compliance with the owner's agent's instructions and Chapter A-E 7 of the Wisconsin Administrative Code "Minimum Standards for Property Surveys", and that this map is an accurate representation thereof to the best of my knowledge and belief.

Douglas G. Olson
Wisconsin Registered Land Surveyor - 2093